5D Barend Street

, Millport, KA280BL

Offers over £48,000

1 1 1 E

5D Barend Street

, Millport, KA280BL

Second floor attic flat, 5D Barend Street, Millport, Isle of Cumbrae KA28 0BL

Price Reduction : Offers Over £48,000

Well worth viewing this competitively priced two apartment flat situated minutes from Kames Bay Beach in the popular seaside town of Millport on the Island of Cumbrae. The flat has been upgraded and offers a living room/kitchen, generous double bedroom with a bright open outlook and a modern tiled shower room. Ideal FTB/holiday home/Buy to let. Energy Rating Band E. Council Tax Band A. Private cellar. The tenement entrance and stairways all recently painted.
The seaside town of Millport is just a 10-minute ferry journey from Largs and offers a variety of local services including Primary School, Health Centre, Cottage Hospital, Library, Golf Course, Bowling Green and award winning blue flat beach. Glasgow is around an hour away and there are regular public transport connections available from Largs to Glasgow, Ayr, Paisley and the West of Scotland.

Hallway
6'3 x 3'4 (1.91m x 1.02m)

Livingroom/Kitchen
14'7" x 9'10" (4.45m x 3.00m)

Bedroom
13'9" x 13'1" (4.19m x 3.99m)

Shower Room
6'4" x 4'2" (1.93m x 1.27m)

Garden & Outbuildings

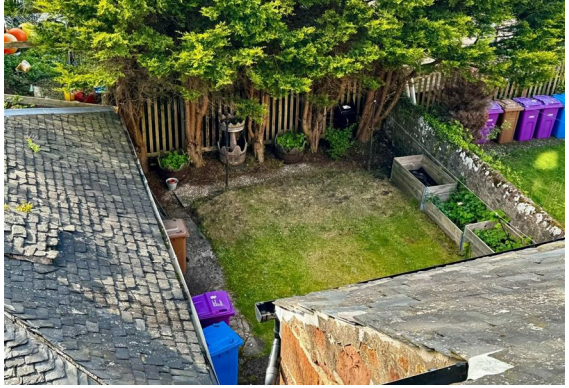

Floor Plan

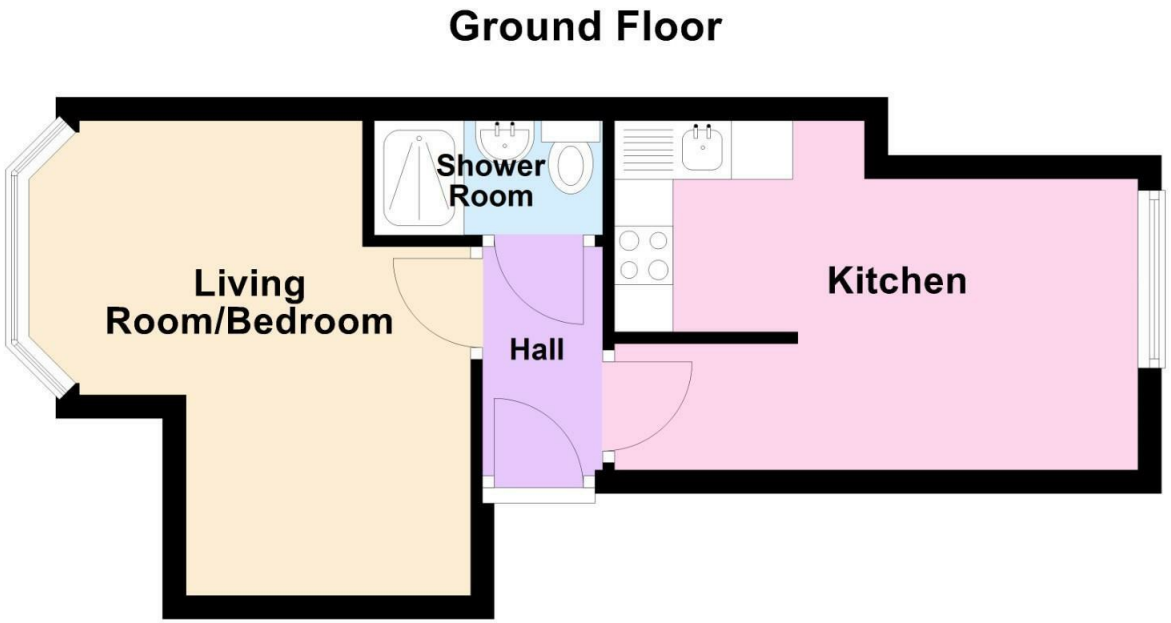

Area Map

Energy Efficiency Graph

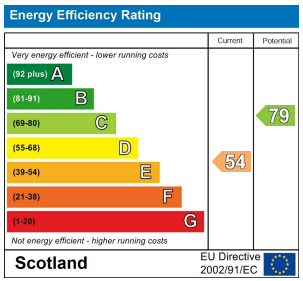

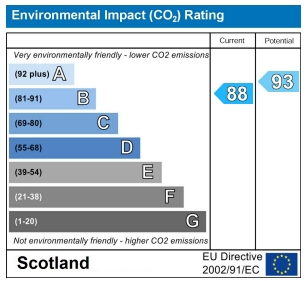

Viewing

Please contact our Largs Office Office on 01475673663
if you wish to arrange a viewing appointment for this property or require further information.

These particulars, whilst believed to be accurate are set out as a general outline only for guidance and do not constitute any part of an offer or contract. Intending purchasers should not rely on them as statements of representation of fact, but must satisfy themselves by inspection or otherwise as to their accuracy. No person in this firms employment has the authority to make or give any representation or warranty in respect of the property.

P O Box 2, 30 Main Street, Largs, Ayrshire, KA30 8AB | Tel: 01475 673663 | Fax: 01475 674798
38 Stuart Street, Millport, Isle of Cumbrae, KA28 0AJ | Tel: 01475 531177 | Fax: 01475 531122